

This document provides a summary of the water right data in the original consent order for this subfile as well as any amendments and corrections to the consent order. In the event there is a discrepancy between a description of water rights set forth in this document and the specific Court order that determines that right, the specific Court order is controlling.

Subfile No.: **23.28.23-B**

Court No.: **CV-WH-03-280**

CID Assessment Number: **035-01-00-00-01, 118-00-00-00-01, 308-00-00-00-01**

Date of Filing of Original Consent Order: **April 21, 2004**

Defendants: **JACKIE REID**  
**JOHNNY L. REID**

**A. IRRIGATED LANDS (Surface Water & Supplemental Groundwater Combined):**

a. **Office of the State Engineer File No(s):** 6, C-48 & C-94 COMB

b. **Priority:**

Supplemental Right: C-00048 & C-00094 COMB: June 30, 1947

Surface Water Right: Carlsbad Irrigation District Main Canal: As set forth in Part B of this Appendix.

c. **Source:**

Shallow Groundwater.

Surface waters of the Pecos River Stream System.

d. **Purpose of Use:**

For irrigation, and for domestic, and livestock watering uses incidental to irrigation use.

e. **Point(s) of Diversion:**

Well No.: C-00048

Location: As set forth in Part G of this Appendix.

Well No.: C-00094

Location: As set forth in Part G of this Appendix.

Ditch Name: Carlsbad Irrigation District Main Canal

Location: As set forth in Part G of this Appendix

f. **Location and Amount of Irrigated Acreage:**

Section 23, Township 23S, Range 28E, N.M.P.M.

Pt. NW¼

36.50 acres

Pt. NE¼

72.60 acres

Total: 109.10 acres ( Supplemental )

As shown on the attached revised Hydrographic Survey Map for Subfile No. 23.28.23-B, and the CID Section Hydrographic Survey Map Sheet No. 19 (1999-2011), included in Part F of this Appendix, representing the Court record as of the date of the filing of this Decree.

g. **Amount of Water:**

As set forth in Part B of this Appendix.

**B. IRRIGATED LANDS (Surface Water Only):**

- a. **Office of the State Engineer File No(s):** 6
- b. **Priority:**  
Surface Water Right: Carlsbad Irrigation District Main Canal: As set forth in Part B of this Appendix.
- c. **Source:**  
Surface waters of the Pecos River Stream System.
- d. **Purpose of Use:**  
For irrigation, and for domestic, and livestock watering uses incidental to irrigation use.
- e. **Point(s) of Diversion:**  
Ditch Name: Carlsbad Irrigation District Main Canal  
Location: As set forth in Part G of this Appendix
- f. **Location and Amount of Irrigated Acreage:**  
Section 23, Township 23S, Range 28E, N.M.P.M.  
Pt. NW¼ 1.50 acres  
Total: 1.50 acres  
As shown on the attached revised Hydrographic Survey Map for Subfile No. 23.28.23-B, and the CID Section Hydrographic Survey Map Sheet No. 19 (1999-2011), included in Part F of this Appendix, representing the Court record as of the date of the filing of this Decree.
- g. **Amount of Water:**  
As set forth in Part B of this Appendix.

**C. STORAGE RESERVOIR (Surface Water & Supplemental Groundwater Combined):**

- a. **Office of the State Engineer File No(s):** 6, C-48 & C-94 COMB.
- b. **Priority:**  
Supplemental Right: C-00048 & C-00094 COMB: June 30, 1947  
Surface Water Right: Carlsbad Irrigation District Main Canal: As set forth in Part B of this Appendix.
- c. **Source:**  
Shallow Groundwater.  
Surface waters of the Pecos River Stream System.
- d. **Purpose of Use:**  
For irrigation, and for domestic, and livestock watering uses incidental to irrigation use.
- e. **Point(s) of Diversion:**  
Well No.: C-00048  
Location: As set forth in Part G of this Appendix.  
Well No.: C-00094  
Location: As set forth in Part G of this Appendix.  
Ditch Name: Carlsbad Irrigation District Main Canal  
Location: As set forth in Part G of this Appendix

f. **Location and Amount of Irrigated Acreage:**

Section 23, Township 23S, Range 28E, N.M.P.M.

Pt. NW¼

0.50 acres

Total: 0.50 acres ( Reservoir )

As shown on the attached revised Hydrographic Survey Map for Subfile No. 23.28.23-B, and the CID Section Hydrographic Survey Map Sheet No. 19 (1999-2011), included in Part F of this Appendix, representing the Court record as of the date of the filing of this Decree.





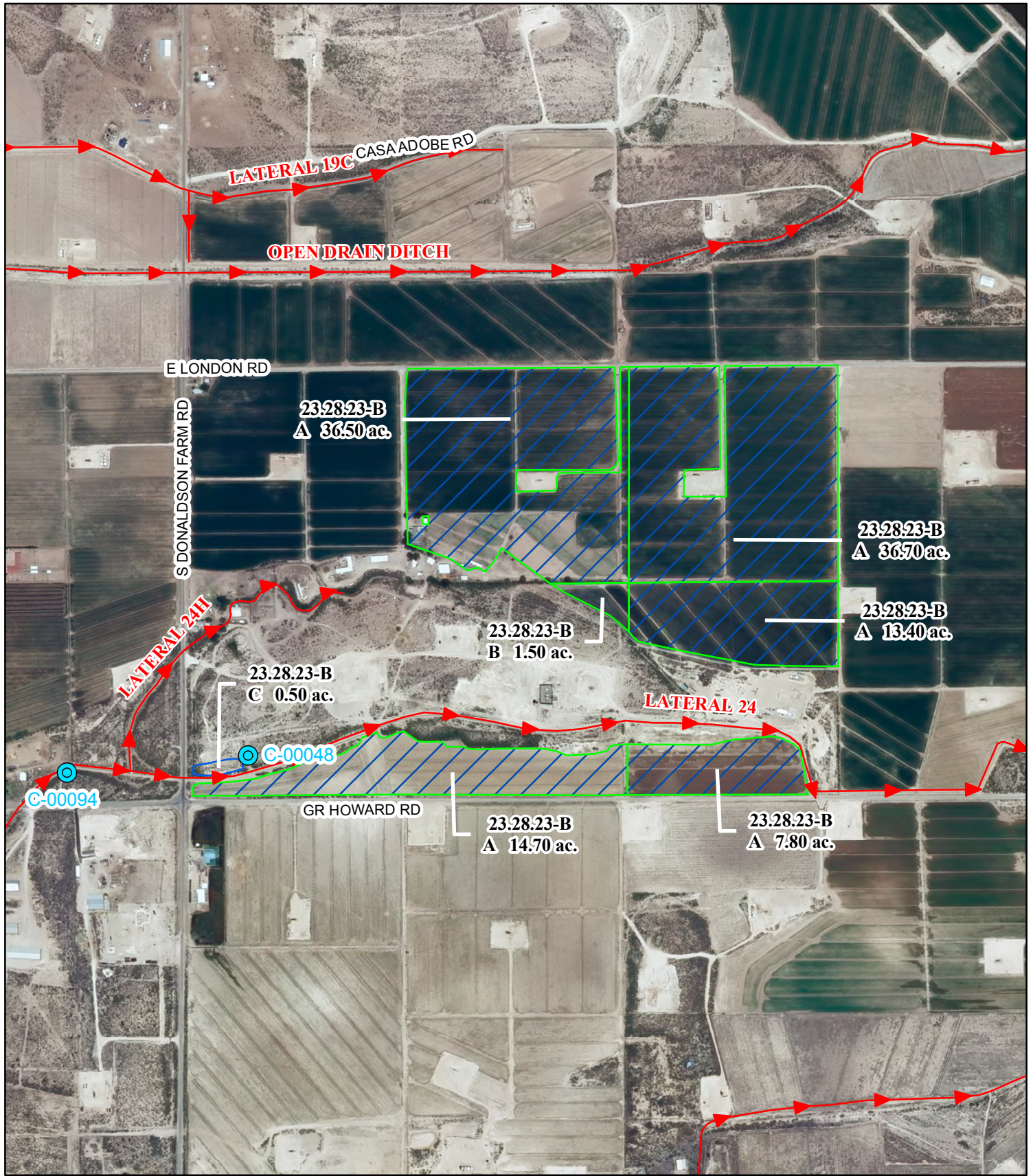

g. **Amount of Water:**

As set forth in Part B of this Appendix.





**Legend**

-  Point of Diversion
-  Canals / Ditches
- Tract Boundaries**
-  Surface Water Only
-  Supplemental Groundwater
-  Reservoir / Pond
-  No Right

2009 Digital Orthophotography  
 Grid Interval = 1000  
 Scale 1" = 800'  
 1:9,600



**STATE OF NEW MEXICO**  
*Office of the State Engineer*  
 John R. D'Antonio, Jr., P.E., State Engineer

**Pecos River Stream System**  
**Carlsbad Irrigation District**  
 Hydrographic Survey  
 Township 23

Jackie & Johnny L. Reid  
 Subfile 23.28.23-B  
 5/17/2011



D.D.

PAE